

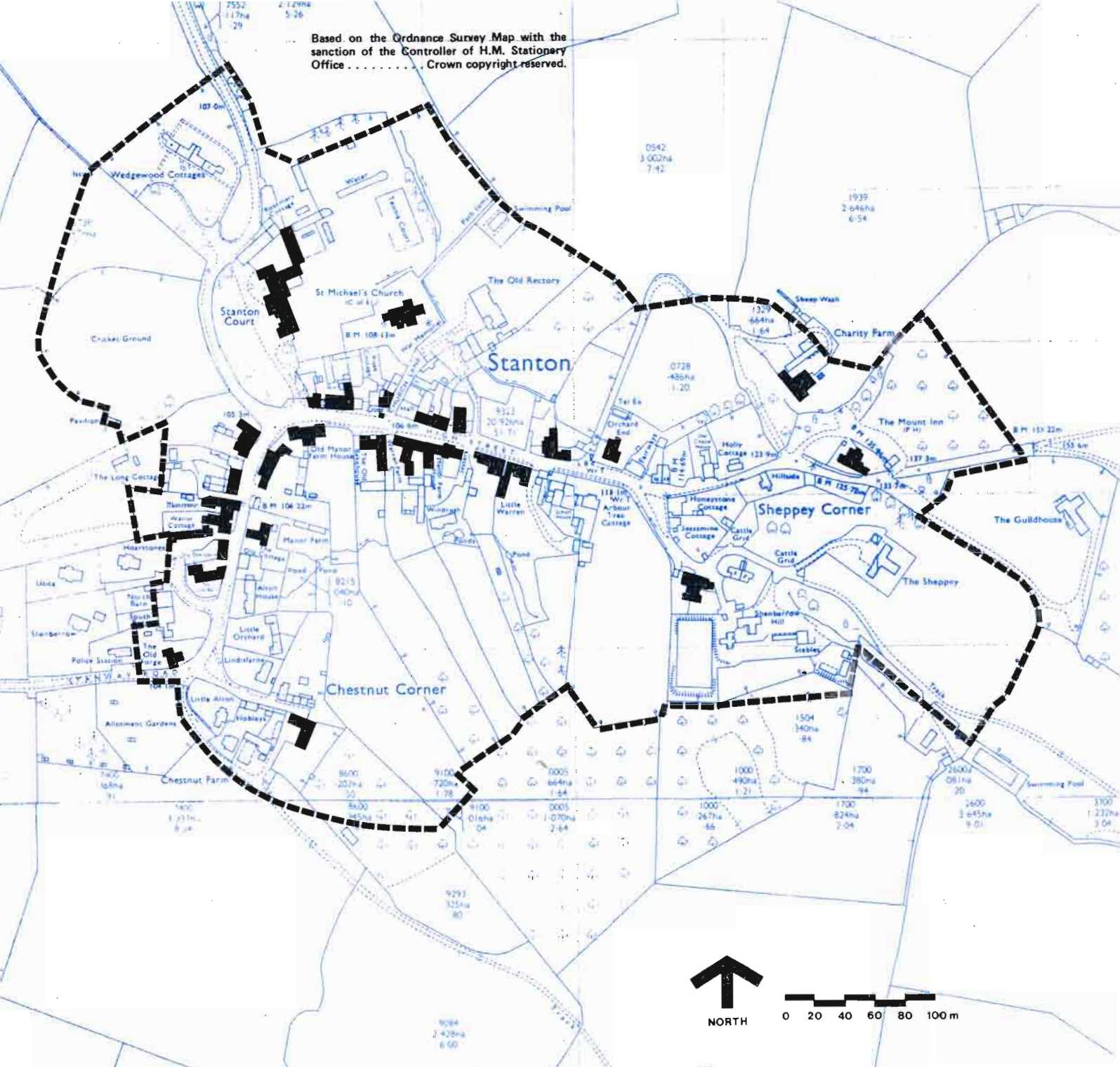

Based on the Ordnance Survey Map with the sanction of the Controller of H.M. Stationery Office Crown copyright reserved.

Tewkesbury Borough Council

TOWN AND COUNTRY
PLANNING ACT, 1971
as amended by the
TOWN AND COUNTRY
AMENITIES ACT, 1974

STANTON Conservation Area



-  Listed Buildings
-  Boundary of the Conservation Area

DESIGNATION DATE
JUNE 4, 1971.

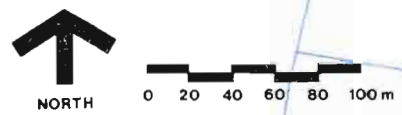

A.A. Whitworth
Dip.T.P., F.R.T.P.I., C.Eng., M.I.Mun.E.,
Borough Planning Officer,
Tewkesbury Borough Council,
Council Offices,
Gloucester Road,
Tewkesbury.